

APPROVED BUILDING PLAN

INSTITUTION - ARAVALI PG COLLEGE

(SOCIETY - ARAVALI SHIKSHAN AVUM ANUSANDHAN SANSTHAN)
 SP - 2, RIICO INDUSTRIAL AREA, NEEMKATHANA, DISTT - SIKAR (RAJASTHAN) - 332713

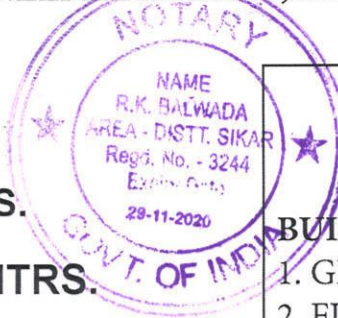

PLOT NO. - SP - 2
TOTAL PLOT AREA - 4854 SQ. MTRS.
TOTAL BUILT-UP AREA - 3024.92 SQ. MTRS.

<u>BA BED/ BSC BED COURSE BLOCK</u>	
BUILD-UP/ COVERED AREA	
1. GROUND FLOOR OF BLOCK :	1141.44 SQM.
2. FIRST FLOOR OF BLOCK :	876.34 SQM.
3. SECOND FLOOR OF BLOCK :	751.14 SQM.
4. PARKING & OTHER AREA :	256.00 SQM
TOTAL BUILT-UP/ COVERED AREA = 3024.92 SQM.	

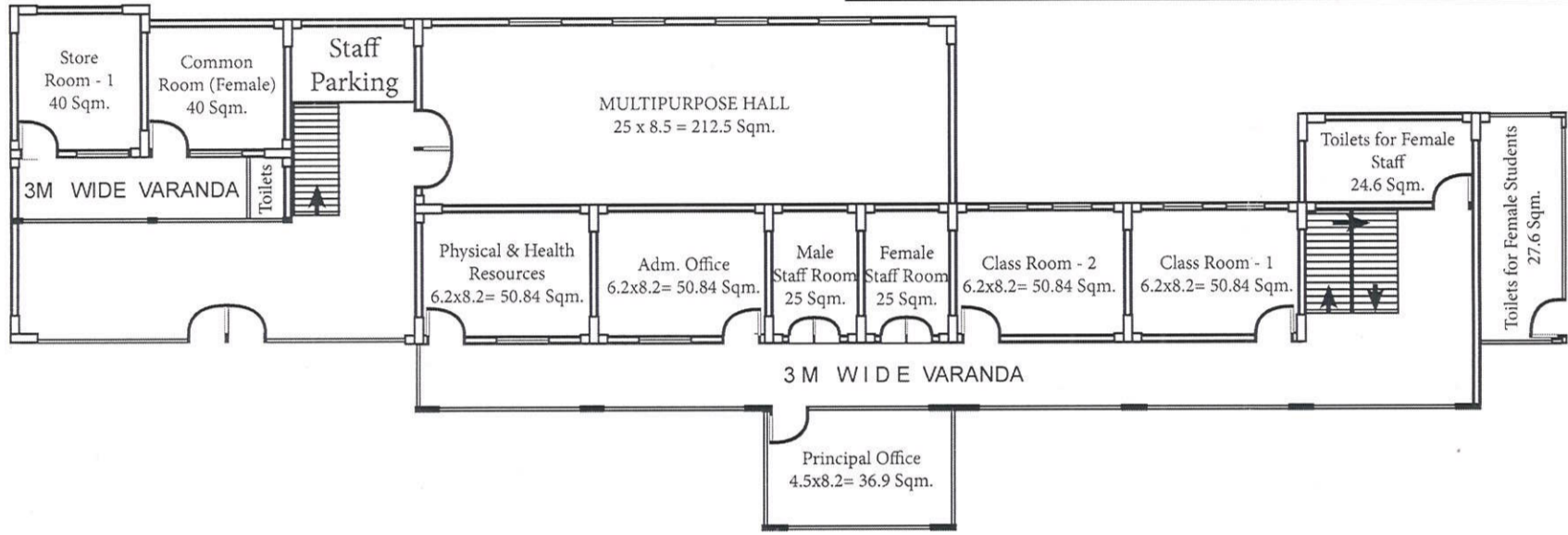

GROUND FLOOR PLAN
 TOTAL BUILD-UP AREA = 1141.44 SQM.

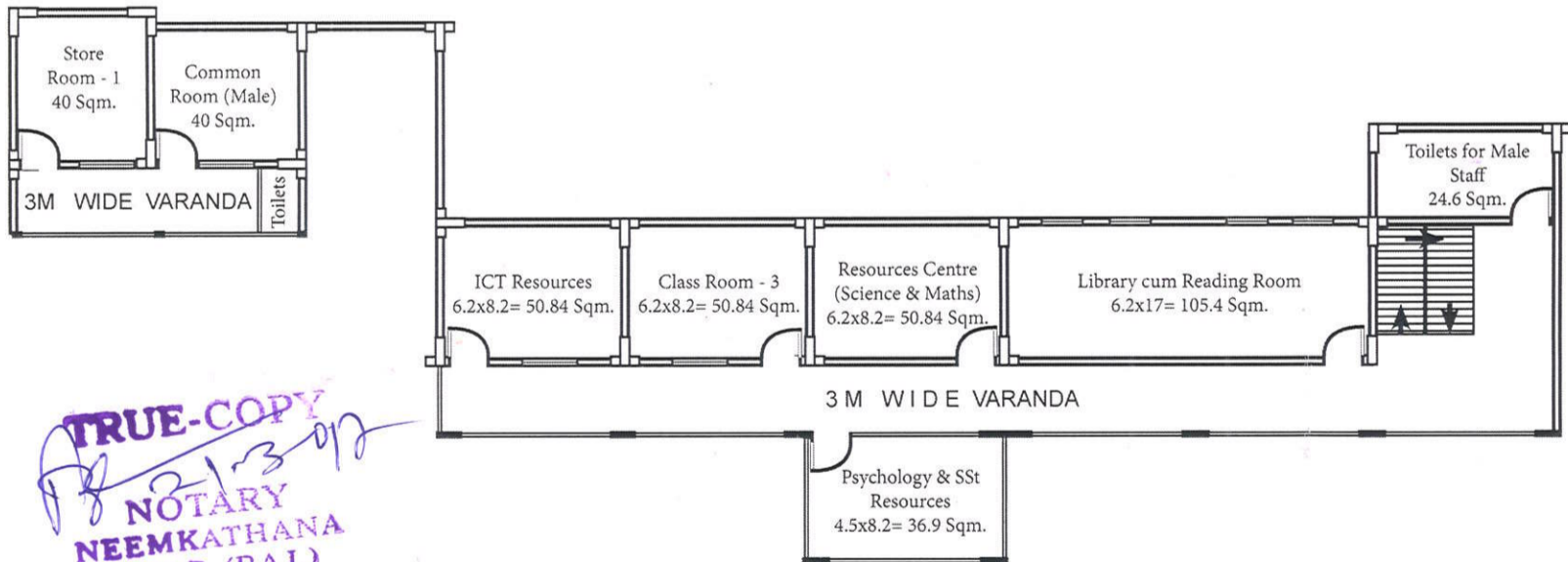

FIRST FLOOR PLAN
 TOTAL BUILD-UP AREA = 876.34 SQM.

TRUE-COPY
 21/3/17
 NOTARY
 NEEMKATHANA
 SIKAR (RAJ.)

सहायक अभियन्ता
 सा. नि. वि. उपखण्ड नीमकाथाना

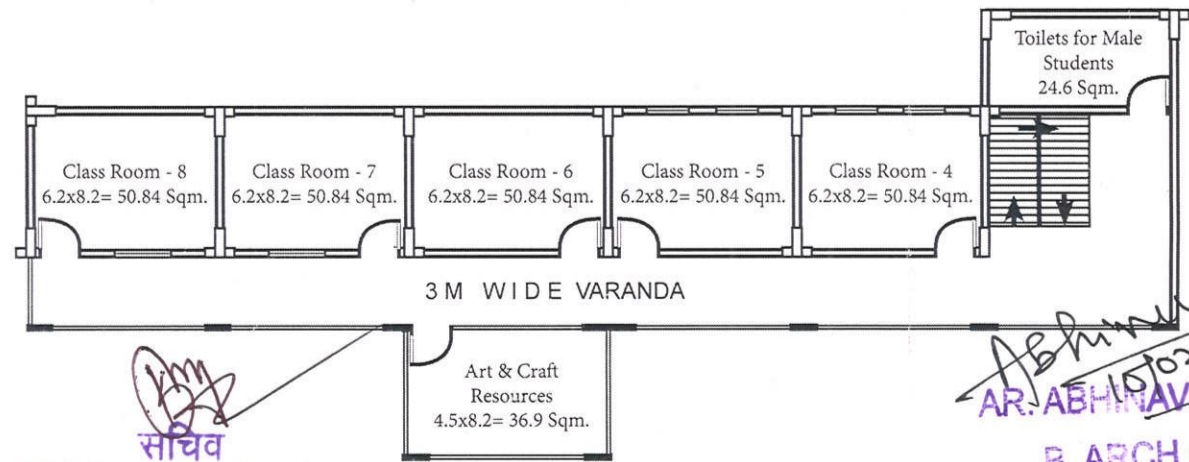

SECOND FLOOR PLAN
 TOTAL BUILD-UP AREA = 751.14 SQM.

AR. ABHINAV MUDGAL
 B. ARCH (I. D.)
 CA/2007/40678

अरावली शिक्षण एवं अनुसंधान संस्थान
 नीमकाथाना (सीकर)-राजस्थान

